



CANCER LEGAL LINE

*Because legal care is part
of whole patient care.*

MISSION:

Cancer Legal Line provides free legal care to Minnesotans affected by cancer who otherwise have no access to an attorney's help for legal issues that directly impact their health and quality of life.



FROM THE EXECUTIVE DIRECTOR

Thank you for your incredible support this year!

In 2016, Cancer Legal Line celebrated our 9th year of service to the Minnesota cancer community. During the year, our staff and volunteer attorneys provided critical legal care services to 432 Minnesotans with a combined total of 528 different legal issues. 2016 marks our biggest year of service to date and we are profoundly grateful to you, our donors, foundation partners, and community champions who make our work possible.

Because of you, we were able to increase our outreach, resulting in serving 17% more clients in 2016 than we did in 2015. This year, an incredible 41% of our clients are living with Stage IV cancer. This represents a 15% increase in Stage IV clients compared 2015. All of those who turn to us for legal care are not only dealing with the physical and emotional toll of cancer, but a host of related legal issues that threaten to detrail their financial security and family stability.

Our clients are profoundly grateful for the legal care we provide, and we, in turn, are grateful for your investment in our mission and outreach. Thank you for making legal care a reality in Minnesota.

*With warmest regards and gratitude,
Lindy Yokanovich*

WHO WE SERVE

In 2016, Cancer Legal Line provided free legal care to **432 Minnesota cancer patients, survivors & caregivers, who experienced a total of 528 different legal issues.**

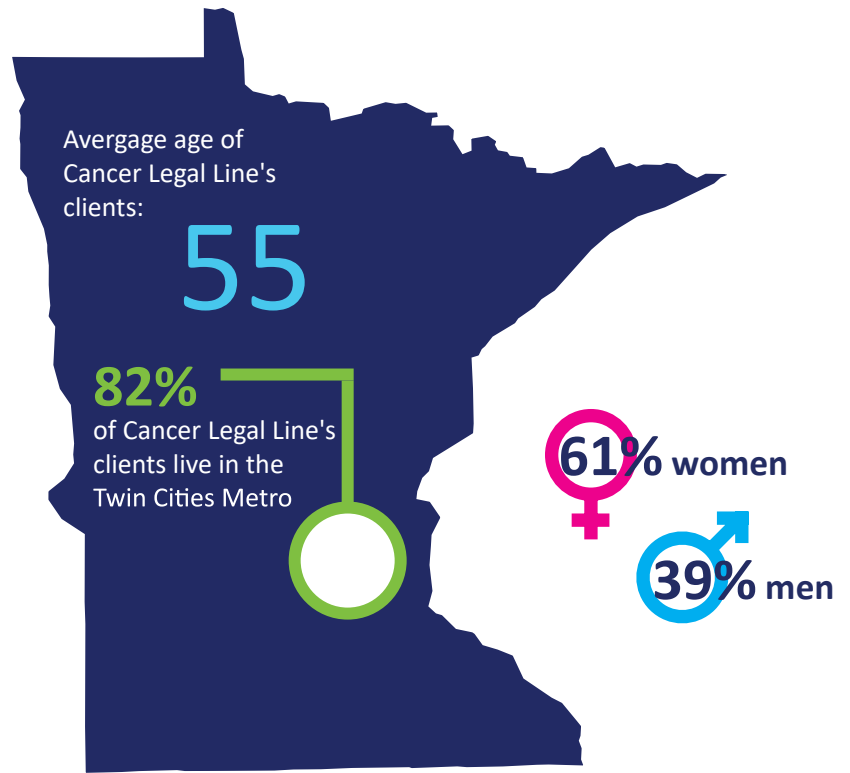
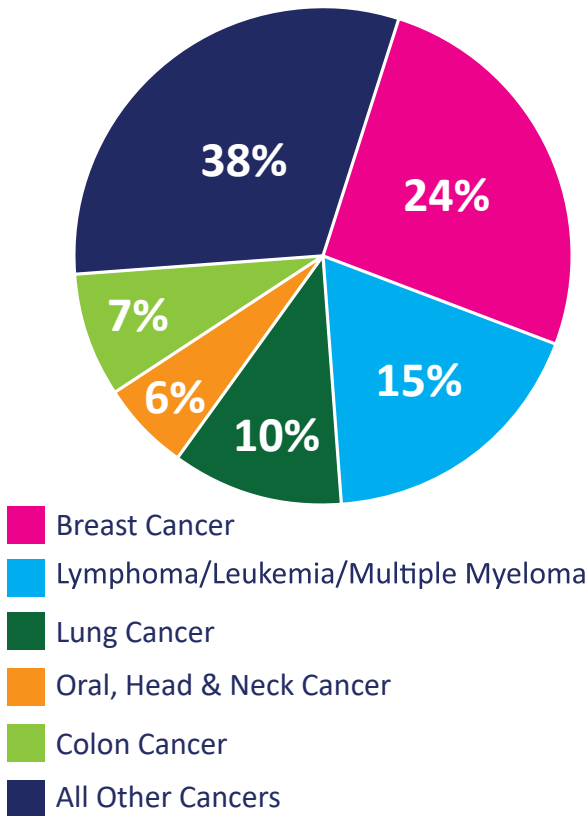

2016 CANCER LEGAL LINE BOARD OF DIRECTORS

Thomas R. Smith, MD
HealthEast (Retired)
Chair

Greg Moore
Bremer Bank
Treasurer

Eileen Hunter, Esq.
3M
Secretary

Tracey Baubie, Esq.
Comprehensive Research Group

Melissa Lundquist, PhD, MSW, LGSW
University of St. Thomas

Peter Carlson, Esq.
The Nertery

Joel Greenwald, MD, CFP
Greenwald Wealth Management, Inc.

Michelle Gustafson, MSSW, LICSW
Psychological Resources, LLC

Jada Piriuus
Community Member

Amy Spomer, MD
Park Nicollet Frauenshuh Cancer Center

Lindy Yokanovich, Esq.
Founder & Executive Director

In 2016, we helped **432 clients** gain peace of mind and meet basic needs through legal care in the following areas:

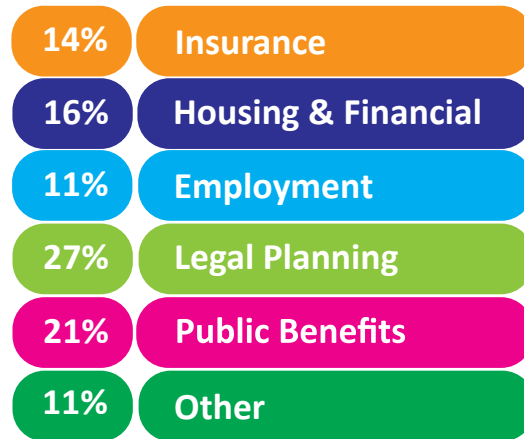

WHAT OUR CLIENTS SAY...

"I wish I had called you a long time ago." - Bev

"We are living in a sea of undone-ness. Your help has been a great relief." -Mike

"I believe that you saved my job. HR told me I would not be able to be out longer. I did exactly as you said. My employer reviewed my form and granted me additional leave under the ADA. Thank you so much." -Chris

"I no longer have energy for full-time work, but the bills haven't changed. Cancer Legal Line has been a lifeline for me." -Martha

"I had so many questions and no direction. You've given me something to grasp onto." -Joanne



2016 VOLUNTEER ATTORNEYS OF THE YEAR: **Kate Mackinnon & Sarah Demers**

Katherine MacKinnon and Sarah Demers are the perfect embodiment of generosity of spirit and the heart combined with legal expertise. Cancer Legal Line was delighted to honor them as our 2016 Volunteer Attorneys of the Year.

Kate and Sarah practice together and are among the very few attorneys in the state helping people whose disability, pension, or life insurance benefits have been denied. It is this critical help they have provided to over a dozen Cancer Legal Line clients over the last 4 years.

One such client "Sue" contacted us shortly after receiving some terrible news. Sue was told that her long term disability benefits provider was denying further monthly payments of the benefits she had been receiving for the last two years. Sue was living with Stage IV throat cancer, and was wholly unable to return to work. Just like that, her sole income of \$1959 was gone quite literally overnight. When she contacted us, Sue said she had been sick for three days from the stress of this news.

Kate and Sarah immediately offered to help, and even drove to Sue's home to help her as with only \$7 left to her name, she did not have enough money for gas to drive to their office. The dynamic duo was able to get the wrongful denial of benefits righted, and now Sue has income to pay her modest mortgage payment, her health insurance premiums, co-pays, medications, food and all the other expenses of life that don't stop.

The legal care Kate and Sarah provided prevented Sue from losing her townhome to foreclosure and becoming homeless, from losing her insurance and continuity of medical care, and helped to maintain her dignity in the face of all she has lost as a result of her cancer diagnosis.

OUR ATTORNEY VOLUNTEERS

A big part of the impact CALL has on the lives of our clients is due to the dedication and hard work of our ever-growing group of attorney volunteers. These wonderful attorneys give their time and expertise to our clients who need legal care in a wide range of areas from tax issues to employment issues, and most especially, estate planning. The expertise they provide allows CALL to maintain a small staff while having a tremendous capacity to meet the wide ranging needs of our clients.

- | | | | |
|----------------------|------------------------|--------------------------|----------------------|
| Stuart Bear | John Fabian | Margaret Kyle | William J. Schroeder |
| Thomas Berreman | Charles Firth | Claire Langton-Yanowitz | Sally Silk |
| Aaron Bransky | Fay Fishman | John Laver | Richard D. Snyder |
| Margo Brownell | Joseph Flanders | Catherine London | Lucas Spaeth |
| Brea | Tracey Galowitz | Nicolet Lyon | Michael Steinlage |
| Buettner-Stanchfield | Matt Guttman | Kate MacKinnon | Denise Yegge Tataryn |
| Betsy Butwin | Christopher Harristhal | Christopher Motz | Joni Thome |
| Celeste Culberth | Jessica Hofrichter | Susan D. Olson | Anthony Toepfer |
| Dwight Cummins | David J. Holt | David M. Pederson | Robin Tutt |
| Michael Davey | Melissa Houghtaling | Ferdinand Peters | Mary Watson |
| Malcolm Davy | Katherine | Dennis Peterson | Judith K. Wilson |
| Greg Deckert | Wertheim Iacarella | Bridget-Michaele Reischl | Deborah Zeller |
| Sarah Demers | Theresa Johnson | Adam Rohne | Julian J. Zweber |
| Stuart Deuring | Ryan S. Johnson | Erika Stein Rosenhagen | |
| Michael Divine | Cameron Kelly | Jennifer Rutz | |
| Sheila Engelmeier | Sheila Kelly | Jon Schindel | |
| Shannon Enright | Megan Kraby | Debra A. Schneider | |

THANK YOU FOR YOUR SUPPORT

We are forever grateful to the generous individuals, families, sponsors, businesses, and foundations who make our work possible.

FOUNDATION GRANTS

Otto Bremer Trust
Richard M. Schulze Family
Foundation
Susan G. Komen Minnesota
The Fredrikson & Bryon
Foundation

CORPORATE & ASSOCIATION SUPPORTERS

Anonymous
Amazon Smile
Boulay
Evereve, Inc.
iHeart Markets Group
Mairs and Power, Inc.
Minnesota Society of
Clinical Oncology
Nossaman LLP
SeilerSchindel
Sibley Hockey Booster
Club, Inc.
The Nerderly

EVENT SPONSORS

Baillon Thome Jozwiak
& Wanta
Chestnut Cambronne
Ciresi Conlin LLP
Comprehensive Research
Group
Delta Dental of Minnesota
Engelmeier & Umanah
Faegre Baker Daniels
Green Wealth Management
HealthPartners/Park Nicollet
Minnesota Oncology
MN Gastroenterology
Robins Kaplan
The Nerderly

DONORS

Anonymous
Mica Anders
Kirk & Dory Anderson
Tara Anderson
Rich & Lisa Anderson
Steven & Shannon Arndt
Ben & Brianna Axelrod
Tim & Kathy Ball
Mike Bander
Kerry & Cindy Baubie
Tracey Baubie &
Deb Anderson
Stuart Bear &
Marsha Schoenkin
Joy Benn
Donna Bennett
Keith & Rogene Bergquist
Mike & Melissa Berthelsen
Amanda Bishop
Denise Blumberg-Tendle
Laura Booth
David & Sandy Brandt
Tyler Brimmer &
Amanda Young
Elizabeth Brown
Susan Burger
Dawn Bushnell
Peter & Laura Carlson
Jim & Debbie Cascalenda
Bruce & Carol Carter
Michelle Champion
Jill Chang
Marty Chester
Melissa Christenson
Peter Clements &
Sara Wagner
Deborah Clemmensen
Michael Cohen &
Leslie Goldstein

Elizabeth Cowan Wright
Joan Cramer
Jon Crow
Dwight & Becky Cummins
Michael & Sharon D'Agostino
Craig Dahlke
Karen Dean
Rich & Brenda DeMarco
Joan deMeurisse
Steven Dercks &
Amanda Klosterman
Kristin Dery
Debi Dorsey
Kenneth Edstrom
Gail Emerson
James & Nancy Erickson
Charlie & Lisa Firth
Lindsay Flint &
Theresa Kjellgren
Forrest Flint
Jamie Flom
Ruth Flynn
Bill Foley
Ross Formell
Jon Friedell & Jada Pirius
Holly Garland Langworhty &
David Langworthy
Josh & Anne Gathje
Katherine Goodrich
Dr. Joel Greenwald &
Dr. Carol Grabowski
David Grimsrud
Michelle Gustafson &
Rob Delaune
Ron & Kathy Hanson
Kathy & Mike Harrington
Dave & Ann Heffelbower
Mark & Teresa Henneman
Victor & Annmarie Hernandez

Craig & Yvette Hewitt
Paul M. Hoffman
Jen Hogan
Margaret Holahan
Lynn Holly
Jaqueline Holmbeck
Tom & Theresa Hughes
Eileen Hunter &
Stuart Krahn
John & Ruth Huss
David & Lisa Isola
Frances G. Iverson
Theodore Jessen
Bill & Beth Johnson
David & Tracy Johnson
Cynthia Jones-Klausing &
Janice Klausing
Jim & Nancy Joyce
Joelle Jroff
Jim Justen &
Martha Swanson
Heather Kaiser
Julie Karos
Wendy Kaufmann
Kenneth & Sandra Keister
Justin & Sheila Kelly
Connie Keran
Shauna Kieffer
Matt Kilby
Amy Klosterman
Bob & Joan Knowlan
Lawrence & Jane Koenig
Katharine Kornblum
Kristine Kosek
Matthew Kramer
Doug & Jean Kretchmer
Diane & Allen Kuperman
Glen Ladwig
Joe Lally
Andy & Betsy Landherr
Mark & Nadine Leahy
Mitch & Jeanne Leppicello
Nicholas Lewandowski
Hans Lodge
Christian Loger
Marilyn Lundberg

Hollis Lundquist
Kate MacKinnon
Melinda Maher
Dr. Shawn &
Kathleen Mallery
Katherine Mattson
Lisa McCarty
Frank & Leslie McEvoy
Susan McGinnis &
Jinger Gustafson
Jane McKim
Sara Meslow &
Paul Vahle
Lincoln Mark Michael
Alison Midden
Justin & Elizabeth Miller
Randy Miranda
Ryan Miske
Sarah Mithun
Greg & Brenda Moore
Scott Moriarity
Jodi Morris
David & Maureen Mulloy
Karl Ness
Aileen Nimmer
Christine Niska
Sharon Oswald
Laurie Overstad
Beth & Charles Payne
Kathy Peter &
Cindy Davis
Ferdinand &
Gisela Peters
Judy Peterson
Theresa Peterson
Steve Pincus &
Michelle Strangis
Pete & Jennie Pinnow
Jeff & Susan Piper
Joel Poeschl &
Jeanne Pemble
Paul & Jean Quehl
Jim Quinn
Keith & Jody Radtke
Chris & Rachel Rank
Dr. Jeff Rank

Kristin Rasmussen
Kate Razavi
Susan Revier
Patrick Rooney
Randi Ilyse Roth
Michele Roy
Jennifer Roy
Mark Rudolph
Tori Sadler
Bob & Stacy Salmi
Dr. Mark &
Margie Sborov
Chris & Cindy Schreier
Rachel Schromen
Tim & Denise Seck
Michael & Elaine Serling
Jill Shannon
Amy Sheil
Sally Silk & Tom Wolfe
Hugh Smeltkap
Joan Smith
Michael & Susan Smith
Robert & Debbie Smith
Scott & Linda Smith
Tom & Laurie Smith
Valerie Sorenson
Lucas & Priscilla Spaeth
Dr. Amy Spomer
& Sally Yelkin
Maura Steblay
Jeanne Steele
Carrie Stephens
Cati Stone
Bruce & Charry Stone
Jake & Kris Suro

Kimmy Tanaka
Pam Thein
Mary Thomas
Susan Thoresen
Perry & Melinda Tinjum
Suzanne Todnem
Maureen Tyra
Kelly Umhoefer
Tatyana Volk
Marilee Votel-Kvall
Jim & Linda Walsh
Pam Wandzel
Paula Warford
Todd & Kristen Weaver
Robert & Eileen Weber
Paul Wegleitner
Dr. Daniel
& Pamela Weisdorf
Carol Weitz
Mary Welfling
James & Sasha Wells
Kathleen Wenger
Mark & Val Werness
David Weyerhaeuser
James P. Wicker
Wendy Wildung
Tom & Mollie Wise
Julia Wolfe
Sharon Wolfe
Pamela Wostrel
Mai & Chue Yang
Stevan & Cherilyn Yasgur
Ken & Anika Yokanovich
Paul & Lindy Yokanovich
Tyler Young

*Thank you for
your support!*

2016 FINANCIAL SUMMARY

Income

Foundation Grants	\$165,248
Contributions	\$62,842
Event Contributions & Income <i>(net of expense)</i>	\$53,296
Program Service Revenue	\$1,650
Total Income	\$283,036

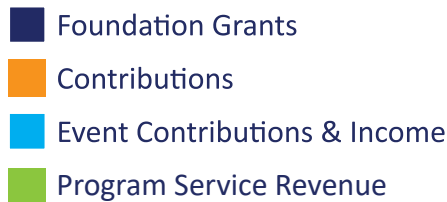
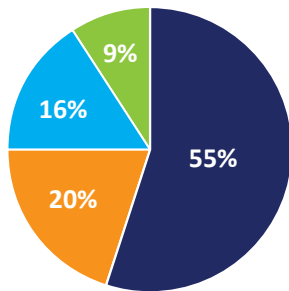

Expenses

Programs & Services	\$221,384
Administrative	\$39,074
Fundraising	\$38,382
Total Expense	\$298,840
Net Income	(\$15,804)

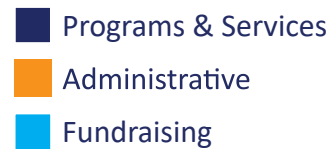
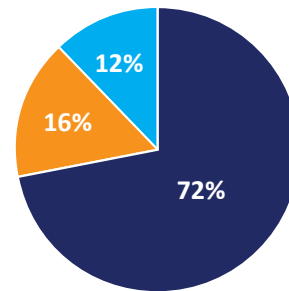

Assets

Cash	\$114,341
Accounts Receivable	\$6,923
Prepaid Expenses	\$12,841
Total Assets	\$134,105

Liabilities & Net Assets

Accounts Payable	\$9,375
Net Assets, Unrestricted	\$87,230
Net Assets, Restricted	\$37,500
Total Net Assets	\$124,730
Total Liabilities & Net Assets	\$134,105

Full financial statements and governance documents are available to view at the CALL office.

