



GROW ING ABOVE & BE YOND

2019
ANNUAL
REPORT

CANCER LEGAL CARE
LAWYERS ON YOUR CANCER CARE TEAM

Thank You



Thanks to your generosity, Cancer Legal Care ended 2019 having served more clients than ever before in a single year and in a position of financial strength for the years ahead. Your support has enabled CLC to weather the early days of the COVID-19 pandemic without any interruption in service to our clients and the Minnesota cancer community. Your investment in our mission is alive as our staff and board have launched a new strategic planning effort to meet the many challenges that lie ahead.

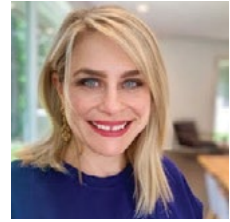

Jada Pirius
Board Chair

You are an integral part of this work and we are so grateful to you for being part of the CLC family. The stories and impact reported in these pages are directly attributable to you and your kindness and generosity. We are so very thankful for all you make possible.



Lindy Yokanovich, Esq.
Founder & Executive Director

Wishing you peace and health in these challenging times,

Financials



PUBLIC SUPPORT & REVENUE

STATE GOVERNMENT GRANTS	\$	152,254
FOUNDATION GRANTS	\$	177,000
CONTRIBUTIONS	\$	104,068
SPECIAL EVENTS (NET)	\$	63,231
TOTAL	\$	496,553

EXPENSES

PROGRAM SERVICES	\$	323,805
FUNDRAISING	\$	67,666
ADMINISTRATION	\$	21,774
TOTAL	\$	413,245

78% PROGRAM SERVICES | 16% FUNDRAISING | 6% ADMINISTRATION

NET ASSETS

NET ASSETS, BEGINNING	\$	179,896
NET ASSETS, ENDING	\$	263,203

TOTAL ASSETS	\$	277,137
TOTAL LIABILITES	\$	13,934
TOTAL NET ASSETS	\$	263,203
TOTAL LIABILITES & NET ASSETS	\$	277,137

2019 BOARD OF DIRECTORS

Jada Pirius
Chair

Greg A. Moore
Treasurer
Bremer Bank

Peter A.T. Carlson, Esq.
Secretary
Nerdery

Howard Bolter, Esq.
Bolter Law

Rhonda Chakos
Client Community Representative

Pete Eichhorst, MBA, PMP
United Health Group

Adam Kintopf
ClearWay Minnesota

Jennifer Kuyava, MD
Allina Health

Catherine London, JD, MPH

Melissa Lundquist, PhD, MSW, LGSW
University of St. Thomas

Paula Montgomery, Esq.
Gillette Children's Specialty
Healthcare

Amy Sheil
Seward/Sheil

Thomas R. Smith, MD

Amy Spomer, MD
Park Nicollet Frauenshuh
Cancer Center

Lindy Yokanovich, Esq.
Founder & Executive Director

2019 STAFF

J. Lindsay Flint, Esq.
Director of Legal Services

Bill Foley
Health Insurance Advocate

Rachel Kourelis, RN, JD
Law Clerk

Julie Olmsted, Esq.
Senior Staff Attorney

Laurie Overstad
Officer Manager

Lindy Yokanovich, Esq.
Founder & Executive Director



L-R: Staff members Julie
Olmsted, J. Lindsay Flint,
and Lindy Yokanovich

RETURN ON INVESTMENT:

With an operating budget of less than \$415,000, we provided our clients with free legal services valued at over \$1.5 million.

Our health insurance advocacy recouped \$507,159 for 13 clients . . . more than it cost to run Cancer Legal Care for 2019!

IN THEIR OWN WORDS: **AMY'S STORY**

My experience with Cancer Legal Care has been incredibly helpful and enriching. I went from a full-time employee to a permanent patient – juggling chemotherapy and trying to work part-time. There were legal concerns that always buzzed around in the back of my head. I'll deal with them when I'm stronger, I said to myself, or when my head is on better. I knew that I needed to get these things taken care of but I didn't have the time, energy or resources to do it.



Cancer Legal Care answered questions I always wondered about, and also helped me complete my will. This has taken a great weight off me. I will forever be grateful for the advice, reassurances and documents prepared for me. Thank you.

IN THEIR OWN WORDS: **TIM'S STORY**

Tim is a 49-year-old father of four living with Stage IV cancer. Tim contacted CLC on the advice of his hospital care team for help with issues that weighed heavily on his mind as he dealt with the many changes he faced. Because of his cancer, Tim is no longer able to work at his long-time job. CLC helped secure his private and public disability insurance benefits to maximize his monthly income, and our volunteer attorney helped him prepare estate planning documents. While we worked with Tim, it became clear he couldn't keep up with his mortgage payments given his income reductions. CLC connected him with Angel Foundation, which made one of his mortgage payments, and our staff attorneys along with a volunteer housing attorney helped him to understand his options with regard to his housing situation. Instead of experiencing foreclosure and the loss of his good credit rating, Tim ultimately was able to sell his house, pay off some bills and find stable and affordable rental housing.

In Tim's words, "CLC helped me with stuff that I didn't know. Lindsay Flint was great. She was very kind and emotionally supportive. I wish there were more people like her. Information is invaluable; it's priceless. I don't know how you can put a value on that."

IN THEIR OWN WORDS: **WALT & SUE'S STORY**

Cancer Legal Care helped guide me through the process of dealing with some very significant “surprise” out-of-network charges for my wife’s cancer treatment and hospice care. Who is able to read an 88-page insurance policy to really understand the details? Bill Foley, CLC’s Health Insurance Advocate, is. With his help, we were able to contest the out-of-network charges to get them all dismissed. I do not have words to express my appreciation to him and the rest of the organization for the help they gave me during the most stressful time of my life. I will be forever grateful. Thank you.



LEGAL CARE AFFAIR

Our annual Legal Care Affair fundraiser was held on May 8, 2019. The event gives us an opportunity to honor volunteers and celebrate with the many people who help make our work possible.



EVENT SPONSORS

Allina Health
Baillon Thome Jozwiak & Wanta LLP
Chestnut Cambronne
Ciresi Conlin LLP
Comprehensive Research Group
Engelmeier & Umanah
Faegre Baker Daniels
Greene Espel PLLP
Greenwald Wealth Management
HealthPartners Park Nicollet Cancer Program
Minnesota Oncology

How Your Gift is Helping

Cancer causes financial devastation and has an incredible impact on health care decision-making and quality of life. A recent study found 42 percent of newly diagnosed cancer patients over 50 will deplete their life savings within two years of diagnosis. At CLC, we see this stark reality in our clients' lives each day. Behind the statistics is an individual or a family in crisis. Financial toxicity and the stress it brings can be as life-threatening as the cancer itself.

CANCER'S FINANCIAL TOXICITY IS BEHIND THE LEGAL ISSUES WE HELP OUR CLIENTS RESOLVE:

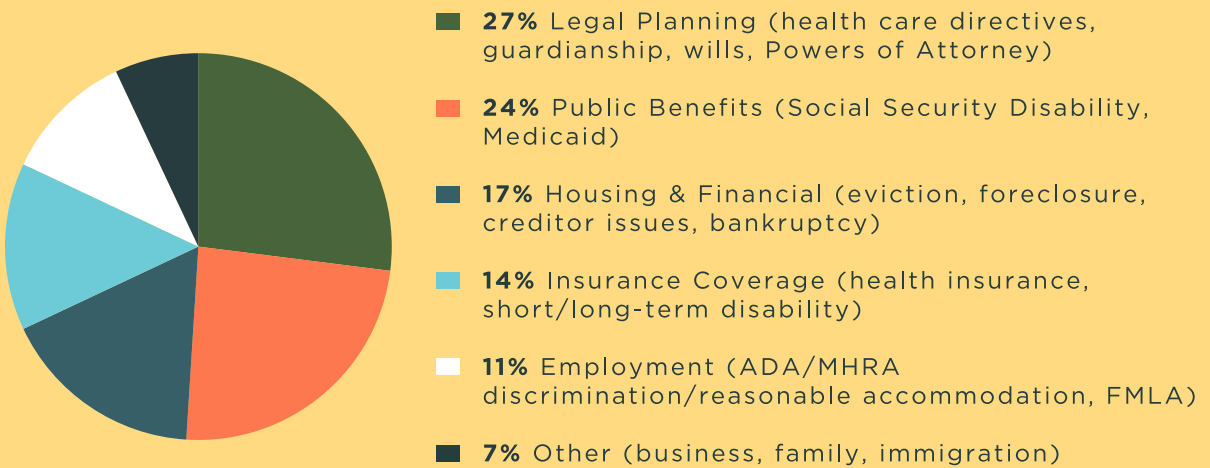

AFTER RECEIVING LEGAL CARE . . .



94% of our clients have reduced stress and improved mental well-being



93% of our clients have an improved ability to prioritize their health and health care



86% of our financially vulnerable clients have an improved ability to obtain or maintain insurance coverage



83% of our financially vulnerable clients have an improved ability to maintain their continuity of health care



73% of our financially vulnerable clients have a mitigated risk of homelessness

As part of our Foreclosure Prevention Program, six months after receiving legal care, 96% of our lowest-income clients remain in their homes with no foreclosure actions pending.

Who Your Gift is Helping

628 & 804
CLIENTS **LEGAL**
ISSUES

An increase of **14%** and **18%**, respectively, over 2018

56
AVERAGE
AGE

2-84
AGE
RANGE

Our 12 Mobile Legal Clinics served over 60 clients at Gilda's Club Twin Cities, Coburn Cancer Center, North Memorial Cancer Center, Park Nicollet Frauenshuh Cancer Center, and with the African American Breast Cancer Alliance.

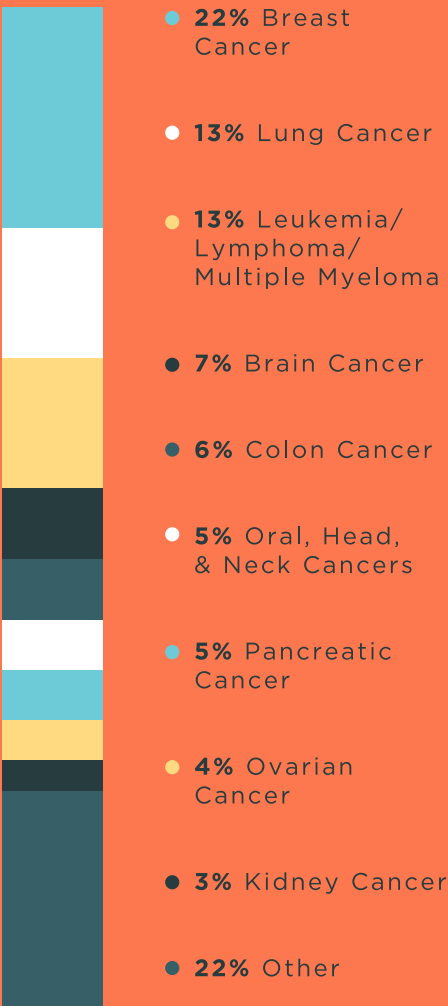

All of CLC's services are provided at no cost to our clients. Our consultation services are available to anyone in need regardless of income, while our full estate planning services are limited to clients at or below 300 percent of the federal poverty guidelines.

Volunteer Attorneys

In 2019, volunteer attorneys took on 139 client matters, providing 559 hours of free legal care services valued at a total of \$212,450. Thanks to all who donated their time to help our clients this year.

Jerri C. Adams	Robert Everhart	Sheila Kelly	Maria Pitner
Frances E. Baillon	John Fabian	Gauri Kokate	Bridget-Michaele Reischl
Margaret Barrett	Charlie Firth	Mary Komornicka	Jennifer Rutz
Stuart Bear	Fay Fishman	Megan Kraby	Jon Schindel
Jeremy Berg	Eric Friske	Kathy Kuehl	Jeffrey Schmidt
Howard Bolter	Jenny Fuller	Angela Lallemond	Debra Schneider
Aaron Bransky	Tracey Galowitz	Claire Langton-Yanowitz	William Schroeder
Eric Brever	Kathleen Gomez	Jorgen Lervick	Rachel Schromen
Margo Brownell	Jessica Grace	Deb Linder	Derk Schwieger
Christine Courtney	Laura Gurney	Paul Livgard	Sally Silk
Stephanie Christel	Marcy L. Harris	Nicolet Lyon	Erika Stein Rosenhagen
Dwight Cummins	Erin Hartung	Kate MacKinnon	Michael Steinlage
Michael Davey	Barbara Heen	Dustin W. Massie	Joni Thome
Malcolm Davy	Thomas Henke	Scott A. Moriarity	Tony Toepfer
Perry de Stefano	Bobbi Hermanson-Albers	Hugh Mulligan	Chris Tymchuck
Kim Decker	David Holt	Cassie C. Navarro	Corenia Walz
Greg Deckert	Theresa Hughes	Matthew S. Nolan	Shawn J. Wanta
Stuart Deuring	Ryan Johnson	Abbie Olson	John Wehrly
Michael Divine	Theresa Johnson	David Pederson	Judi Wilson
Kevin J. Dunlevy	Chris D. Jozwiak	Ferd Peters	Anna Yakle
Sheila Engelmeier	Cameron Kelly	Dennis Peterson	Julian Zweber
Brenna Erdmann		Peter Pinnow	

VOLUNTEER ATTORNEY OF THE YEAR STUART DEURING, ESQ.

A volunteer attorney since 2015, estate planning attorney Stuart Deuring helps our clients create documents they need to take care of themselves and their families. One client said of Stuart:

“In a timely and gracious manner, Mr. Deuring donated his knowledge, energy, and time. I was amazed that this kindness was happening, and it helped me move forward; his service eased many of the concerns I was having. I greatly appreciated that he was respectful, genuine, and generous. And, he rocks the bow tie.”



Donors

Anonymous (51)	Stephen & Mary Appel	Jeanette Bazis
Stephanie Albert & Pam Quiram	Nikki Appelbaum	Stuart Bear & Marsha Schoenkin
Ellie Albert	Tim & Kathy Ball	Joy Benn
Meg Alles	Mike Bander	Keith & Rogene Bergquist
Joseph Amberg	Noah & Kim Barka	Mike & Melissa Berthelsen
Rich & Lisa Anderson	Charles Bartlett	Sue Biagini
Paul & Dawn Anderson	Tracey Baubie & Deb Anderson	Becky Billingsley
Russell Anthony	Kerry & Cindy Baubie	Amanda Bishop
	Nancy Bauer	

Howard Bolter	John Guhl	Stephen & Kathryn Miller
Dr. David & Sandy Brandt	Randall & Nancy Hall	Lavalier
Laura Briggs	Scott & Lori Hamilton	Mark & Nadine Leahy
Chuck Briscoe	Elizabeth Hammoud	Morse & Libby Leavenworth
Margo Brownell	Cassi Hansen	Mitch & Jeanne Leppicello
David & Susan Burger	Todd & Julie Hanson	Nelson & Laurie Leung
Dawn Bushnell	Dave & Ann Heffelbower	Nicholas Lewandowski
Stacey Buzay	Adam & Mary Heffelbower	Connie Linder
Joe & Linda Cade	Monica Heinen	Jim & Linda Linder
Katie Capalungan	Peter Hendricks	Matt & Carrie Lindon
Peter & Laura Carlson	Victor & Annmarie Hernandez	Catherine London
Robert Carpenter	Linda Hirsh	Stephen & Barbara London
Catherine Cassidy	Paul M. Hoffman	Mark & Missy Lundquist
Bruce & Carol Cater	Jen Hogan	Katherine MacKinnon
Melissa Christenson	Margaret Holahan	Dr. Shawn & Kathleen Mallery
Dr. William & Gay Clapp	Lynn Holly	Stephanie Manthe
Peter Clements & Sara Wagner	Tom & Theresa Hughes	Tom Marshall
Matt & Ann Boser Conroy	Jeannie Hultman	Dustin Massie
Chris Cudak	Chuck & Julie Hutchinson	Jill May
Hulet & Marilyn Dean	Don Hutchison & Dr. Nancy	Randy & Joal McAlister
Jack Dean	Hutchison	Dr. Pearce & Lisa McCarty
Greg & Pam Deckert	Susan Irlbeck	Dr. Steven & Jennifer
Dr. Rob Delaune & Michelle	David & Lisa Isola	McCormack
Gustafson	Frances G. Iverson	Jack & Peggi McGlynn
Janna deLue	Jenny Jendro	Rachel Meurett
Stuart & Anne Deuring	JMT Charitable Trust	Justin Miller & Dr. Elizabeth
Debi Dorsey	Hans & Becky Johnson	Miller
R. Elaine Dufresne	Kara Johnson	Jay Miller
Pete & Tanya Eichhorst	Mary Jones	Randy Miranda
Linnell Esler	Daphne Kamrowski	Ryan Miske
Sara Fabian	Julie Karos	Jason & Paula Montgomery
Chris Farrell	Wendy Kaufmann	Paul & Karen Montour
Lori Fewer	Ken & Sandy Keister	Greg & Brenda Moore
Bruce Fink & Caren Page	Sam Kimber	David Moore
Charlie & Lisa Firth	Adam Kintopf & Adine Stokes	Scott Moriarity
Lindsay Flint & Theresa	Linda Kintopf	David & Maureen Mulloy
Kjellgren	Gene & Pat Kjellgren	David Murphy
Lloyd & Nancy Flint	Dean Klein	Walt Myers
Susan Flint	Edward Knutson	Aileen Nimmer
Jamie Flom	Linda Kong	Christine Niska
Bill Foley	Dr. Jane Korn	Matt Nolan
Jon Friedell & Jada Pirijs	Dr. Taxiarchis & Rachel Kourelis	Nick & Sharon Novak
Gary & Tracy Friedell	Stuart Krahn & Eileen Hunter	Amy Novotny
Sara Gammack	Matthew Kramer	Leah Olm
Anne Gathje	Doug & Jean Kretchmer	Brian & Julie Olmsted
Chris & Lisa Gemlo	Jill Kuethe	Judith Olmsted
Carrin Gidekel	Dr. Jennifer Kuyava	Richard & Sandra Olmsted
Suzanne Gikas	Andy & Betsy Landherr	Jolene Olson
Valerie Gilbert	Linda Lange	Tamara O'Neill Moreland
Fred & Karen Gordon	David Langworthy & Holly	Laurie Overstad
Jake Grassel	Garland Langworthy	Andrew & Jacquelyn Palecek
Jay Greenberg & Barbro Brost	Dave & Mobby Larson	Kari Palthe-Anderson
Kelly Grosklags	Karina Larson	Richard & Leslie Parran
Tony & Cathy Grundhauser	Michael & Melissa Larson	Ruth Parriott

Michelle Pemble
Diane Perry-Moore
Kathy Peter & Cindy Davis
Ferdinand Peters
Carol Ann Petersen
Karen Peterson
Pete & Jennie Pinnow
Rodger & Sandra Pirius
Eric & Ann Pirius
Joel Poeschl & Jeanne Pemble
William & Mary Prinsen
Keith & Jody Radtke
Snowell Raleigh
Julia Rancone
Dr. Brian Rank & Joyce
Yoshimura-Rank
Faris Rashid
Michael & Kim Richardson
Joy Riggs
Randi Roth
Tori Sadler
Elizabeth Sandstrom
Dr. Mark & Margie Sborov
Mike Schmidt

Robert Schmidt
Dave & Anne Schmiechen
Rachel Schromen
Bill Schultz & Sara Mohn
Lisa Seward Perry
Jill Shannon
Ann Shantz
Steve & Cris Shapira
Mike & Susan Sheil
Kristine Sieger
Susan Siegfried
Jacki Simonson
Dr. Tom & Laurie Smith
Scott & Linda Smith
Bruce Snyder
Jeannie Sonstegard
Dr. Amy Spomer & Sally Yelkin
Jenny Stanek
Carrie Stephens
Matt & Abby Stetler
Cati Stone
Craig Swager & Richard Pettey
Stan & Jill Tead
Jim Tyler & Amy Sheil

Paul Vahle & Sara Meslow
Amy Van Sloun
Marjorie Vigoren
Tatyana Volk
Bonita Vrieze
Carolyn Wall
Andrew & Paula Warford
Robert & Eileen Weber
Kirsten Wedes
Carol Weitz
Mary Welfling
Mark & Val Werness
Christopher Wheaton
Jeremiah Whitten
Scott & Joan Wilensky
Lisa Wilkins
Kristen Willcoxon
Tom & Mollie Wise
Tom Wolfe & Sally Silk
Sharon Wolfe
Madeleine Wolfe
Kyle Woody
Paul & Lindy Yokanovich
Rick & Diana Zera
Kevin Zhao

IN-KIND DONATIONS

Attorney at Law Magazine
D'Amico Catering
Do Good Events
Faegre Baker Daniels
Lindsay Flint & Theresa Kjellgren
Greenhaven Printing

IMAGEHAUS
Larson Family Real Estate and
Slumberland
Dorothy Lundquist
MD News
Minnesota Continuing Legal
Education

Jeanne Steele
Jim Tyler & Amy Sheil
Rich Wallin and W2 Films
Kirsten Wedes Graphic Design

CORPORATE SUPPORT

Allina Health Community Engagement
Amazon Smile
Larkin Hoffman Daly & Lindgren
Liberty Diversified International
Medtronic
Metro Sales, Inc.
Nerdery
Stinson LLP
Trust Point, Inc.
UnitedHealth Group

STATE GRANT SUPPORT

Legal Services Advisory Committee
Minnesota Department of Health

FOUNDATION SUPPORT

3M Foundation
CentraCare Health Foundation
Dorsey & Whitney Foundation
Federal Bar Association - Minnesota Chapter
Fredrikson & Byron Foundation
Stuart & Nancy Friedell Family Foundation
GiveMN & RaiseMN Campaign Institute
Hennepin County Bar Foundation
Lymphoma Foundation of America
Minneapolis Foundation Entegris Charitable Fund
Minnesota State Bar Foundation
Otto Bremer Trust
Richard M. Schulze Family Foundation
Smith Brothers Family Foundation
Susan G. Komen Minnesota
The Cade Foundation
The Deikel Family Foundation
United Way of Washington County East
Wells Fargo Foundation

HONORARY DONATIONS

In honor of Fred Brown
Dr. Tom & Laurie Smith

In honor of Lindsay Flint
Susan Flint
Martha Henk
Ken & Sandy Keister

In honor of Fred Gordon
Dr. Tom & Laurie Smith

In honor of Linda Linder
Jim Linder

In honor of the Machacek family
Tom & Theresa Hughes

In honor of Lorry Massa
Joy Benn

In honor of Gillard Novotny
Amy Novotny

In honor of Julie Olmsted
Richard & Sandra Olmsted

In honor of Richard & Sandra Olmsted
Randall & Nancy Hall
Edward Knutson
Dave & Mobby Larson
Rachel Meurett
Judith Olmsted

In honor of Cindy Pavlowski
Rachel Schromen

In honor of Mischa Penn
Dr. Tom & Laurie Smith

In honor of Todd & Danielle Rubinstein
Doug & Jean Kretchmer

In honor of Jean Scherkenbach
David Moore

In honor of Tom Smith
R. Elaine Dufresne

In honor of Dr. Amy Spomer
Carol Ann Petersen

In honor of Kelly Wheaton
Christopher Wheaton

In honor of Anna Yakle
Russell Anthon

MEMORIAL DONATIONS

In memory of Jon C. Bell
Tom & Mollie Wise

In memory of Susan Bolden
Sharon Wolfe

In memory of Winona Carlson
Rick & Diana Zera

In memory of Molly Cade
The Cade Foundation

In memory of Priscilla Dean
Hulet & Marilyn Dean
Jack Dean

In memory of Marianne Dorsey
Debi Dorsey

In memory of Phillip Dozar
Carrin Gidekel

In memory of Alli Gerkman
Meg Alles
Stephanie Manthe

In memory of Sabel Gidekel
Carrin Gidekel

In memory of Chris Heffelbower
Amanda Bishop
Katie Capalungen
Melissa Christenson
Dave & Ann Heffelbower
Adam & Mary Heffelbower
Jenny Jendro
David & Maureen Mulloy
Aileen Nimmer
Tori Sadler

In memory of Christopher Hoffmann
JMT Charitable Trust

In memory of Stephen Holly
Lynn Holly

In memory of Garry Jones
Mary Jones

In memory of Rayna Gidekel Knighton
Carrin Gidekel

In memory of Lillian LaPole
Lynn Holly

In memory of Lorraine Medvinsky
Doug & Jean Kretchmer

In memory of Bob Miranda
Randy Miranda

In memory of Susan M. Myers
Walt Myers

In memory of Sy Rooney
Jeannie Hultman

In memory of Terry Semrow
Jason & Paula Montgomery

In memory of Don Simonson
Stephen & Mary Appel
Robert Carpenter
Susan Irlbeck
Stephen & Kathryn Miller Lavalier
Andrew & Jacquelyn Palecek
William & Mary Prinsen
Michael & Kim Richardson
Elizabeth Sandstrom
Jacki Simonson

In memory of Robert Smith
Susan Siegfried

In memory of Mary Fran Wheaton
Christopher Wheaton

From our clients to you...

*I don't know what I would do
without your organization!*

*Thanks for bringing
me some hope.*

*You have been
our saving grace.*

Our donors make this peace of mind possible.
Thank you for your support!



CANCER LEGAL CARE

LAWYERS ON YOUR CANCER CARE TEAM

Engaging the law to resolve the complex challenges
facing individuals and communities affected by cancer

*Such peace of mind you gave me
for today! Thank you!*

*Having someone in our corner
makes me think there's hope.*

Thank you to IMAGEHAUS for generously donating their
services to Cancer Legal Care for the creation of this report.

