

From the Executive Director

Dear Friend of CALL,

Thank you for your support!

2014 was been a banner year for Cancer Legal Line—we provided legal care to more Minnesotans than ever before, added new staff, and started two new programs! All of these wonderful things were possible because of our generous donors and foundation partners.

You make our work possible and all of us at CALL are forever grateful for your support.

Since October 2007, CALL's programs have provided over \$2.4 million in free legal care to over 5,800 Minnesotans affected by cancer. None of this would have been possible without the generosity and vision of our volunteers, donors, and foundation partners.

A cancer diagnosis is not only medical—it also threatens financial security and family stability. The provision of legal care is often the determining factor in ensuring that the practical challenges of cancer, namely maintaining employment, insurance, housing, and finances, don't become the derailing factor in the life of a cancer patient and their family. To better address these issues in our clients' lives, in 2014 CALL:

Celebrated the 4th year of our Breast Cancer Legal Program, funded by Susan G. Komen Minnesota, and provided legal care to 96 women facing breast cancer—our largest group of clients by diagnosis.

Began the DDS OnCALL Program, funded by Delta Dental of Minnesota Foundation, to provide targeted outreach and legal care to the growing number of Minnesotans facing the devastating and debilitating effects of oral, head, and neck cancer.

Created the first oncology based Medical Legal Partnership in Minnesota with University of Minnesota Health, funded by the Fairview Foundation, to provide onsite legal care as part of a patient's pre-transplant work up in the Blood and Marrow Transplant Unit at the University of Minnesota

On behalf of the Cancer Legal Line board and staff, I thank you for your friendship and support, and for helping to change the lives of so many for the better!



Lindy Yokanovich

Founder & Executive Director



THANK YOU to our very generous supporters.

Stephanie Albert & Pam Quiram

Mary Ellen Alden

Jeff & Julie Anderson

Kirk Anderson

Tara Anderson

Ben Axelrod

Frances Baillon

Tim & Kathy Ball

Kerry & Cynthia Baubie

Tracey Baubie & Deb Anderson

Stuart Bear & Marsha Schoenkin

John & Rosanne Beatty

Joy Benn

Mike & Melissa Berthelsen

Denise Blumberg-Tendle

Melissa Bishop

Lisa Bowman

Jason & Brea Bradshaw

Tyler Brimmer & Amanda Young

Elizabeth Brown

David & Susan Burger

Kathryn Burns

Bill Callas & Nancy Holm Callas

Karl & Nancy Cambronne

Kathleen Capalungan

Anders Carlson

Peter & Laura Carlson

Bruce & Carol Cater

Michelle Champion

Melissa Christenson

Peter Clements & Sara Wagner

Ryan Conners

Jeff & Anne Cotter

Michael Cramer

Cancer Legal Line's Mission:

Because legal problems are often health problems, Cancer Legal Line provides free legal care to Minnesotans affected by cancer who otherwise have no access to an attorney's help for the legal issues that directly impact their health and quality of life.

2014 Evaluation

We sent surveys to a group of our clients in 2014 to ask about the care they received from Cancer Legal Line.

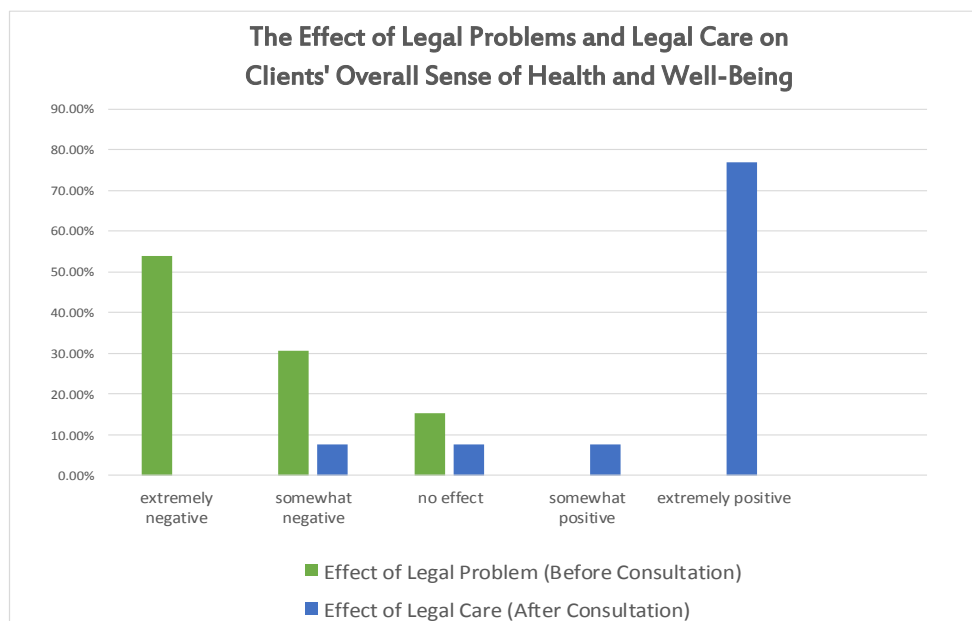

Legal Care Is Health Care

Over one-half of our clients called us at a time when their legal concern was having an extremely negative effect on their overall sense of health and well-being. Three out of four of our clients reported that the legal care they received had an extremely positive effect on their overall sense of health and well-being.

What CALL's Clients Say . . .

- Thank you for the help. You were a resource to answer questions and give direction when my situation seemed hopeless.
- Glad to know they will be taken care of the way I want them when I'm gone.
- I felt so much better after getting advice and help. I was so nervous and losing sleep and felt so alone before I called.
- Gave me the words and tools to continue on my 15 month battle to cover my surgery which is afforded to me under federal law - thank you!
- CALL was helpful in my decision-making process.
- I did not need realize how important it was to get my living will and other documents in order and CALL provided me help in doing this. God Bless Cancer Legal Line!
- Through your help I was able to get my personal items in order. The attorney that helped me was wonderful and patient. She worked around my schedule of doctor appointments. To say thank you isn't enough for how much you helped me!!
- The pressure I felt dealing with Breast cancer and having to draw up a new will was greatly relieved in part because of the help I received from CALL. Thank you for assisting me in this matter.

Dwight & Becky Cummins
Deependra Das
Joan deMeurisse
Edward & Therese Dennis
Debi Dorsey
Bruce & Shari Douglas
Jill Edelstein
Sheila Engelmeier & Ivory Umanah
Jean Engels & Madge Makowske
Michael & Shannon Enright
Etta Erickson
James & Nancy Erickson
Charlie & Lisa Firth
Mike Fiterman
Lindsay Flint & Theresa Kjellgren
Jon Friedell & Jada Pirius
Lynn Fuller & Craig Kent
Gary Ganzer
Josh Gathje & Anne Hansen-Gathje
Kathleen Gavin
Suzanne Starr Goodman
Dr. Joel Greenwald & Dr. Carol Grabowski
Michelle Gustafson & Rob Delaune
Ruth Gustafson
Susan Hammel
Thomas and Peggy Hanson
Karin Harrigan
Chris & Colleen Harristhal
Cate Heaven
Adam & Chris Heffelbower
Dave & Ann Heffelbower
Rebecca Heltzer
Lisa Henry
Victor & Annmarie Hernandez
Linda Hirsh
Chris & Karen Hoffmann
Paul & Darlene Hoffman
Lynn Holly
Brenda Hudson
David & Lisa Isola
Frances G. Iverson
Andrew James
Bill & Beth Johnson
Diane Johnson
Tracy Johnson
Jim Justen & Martha Swanson

Eugene & Patricia Kjellgren
 Jennifer Klinefelter
 Dr. Jane Korn
 Therese Krug
 Amy & Bryan Kujawski
 Valeria La Rosa & Eric Skytte
 Joseph Lally
 David & Holly Langworthy
 Brenda Larson
 The Honorable Gary Larson
 Marcia & Rick Lathrop
 Mark & Nadine Leahy
 Nicole Leimer
 Jennifer Lenander
 Christian Loger
 Dawn Matuseski
 Timothy McCarthy
 Frank & Leslie McEvoy
 Brenda McNallan
 Sara Meslow & Paul Vahle
 Christina Milanowski
 Iva Miles
 Earl Miller
 Elizabeth & Justin Miller
 Justi Miller
 Randy Miranda
 Karen Montour
 Scott Moriarity
 Susan & Shane Mueller
 David & Maureen Mulloy
 Greg Myers & Mary Divine
 Christine Niska
 Richard Omann & Kurt Hoffman
 Anna & Timothy Ourada
 Leslie & Richard Parran
 Beth Payne & Charles Payne
 Bruce & Judy Peterson
 Joel Poeschl & Jeanne Pemble
 Keith & Jody Radtke
 Snowell Raleigh
 Dr. Brian Rank & Joyce Yoshimura-Rank
 Delores Ray
 Jeremy Reichenberger
 Cathy Rieckenberg
 Joy Riggs
 Scott Robertson

Karen's Story: A Legacy of Love



Karen worked as a physical therapist in China for more than a decade before returning to the states with her precious newly adopted son, Silas. Karen says that when her work put her in proximity to orphaned children, she felt the calling to adopt a child.

It wasn't long after Karen and three-year-old Silas, moved to Minnesota to start their life together, when she found a lump and soon learned she had an aggressive type of breast cancer. Karen was devastated for Silas, who had been an orphanage his whole life, but now finally had a mom. Karen called Cancer Legal Line to get help with completing guardianship paperwork. Karen praises Cancer Legal Line for "sticking with her" when she was too sick to return calls. Eventually, Karen completed her guardianship documents while continuing to undergo treatment. She is now cancer free. Cancer Legal Line calls Karen's case, and so many like hers, a "Legacy of Love".

2014 Board of Directors

Tom Smith, M.D.
 HealthEast
Chair

Anne Cotter, Esq.
 Stinson Leonard Street

Tracey Baubie, Esq.
 Comprehensive Research Group, Inc.
Secretary

Michelle Gustafson, MSSW, LICSW
 Psychosocial Resources, LLC

Christopher J. Harristhal, Esq.
 Larkin Hoffman Daly & Lindgren

Joel Greenwald, M.D., CFP
 Greenwald Wealth Management, Inc.
Treasurer

Amy Spomer, M.D.
 Park Nicollet Frauentshuh Cancer Center

Stephanie Albert, Esq.
 Delta Dental of Minnesota

Karen Sandler Steinert, Esq.
 Fredrikson & Byron

Peter Carlson, Esq.
 Fafinski Mark & Johnson

Lindy Yokanovich, Esq.
 Founder and Executive Director

James Roe
 Frank & Nancy Rondoni
 Patrick Rooney
 Mark Rudolph
 Steven & Barbara Jo Rutzick
 Jim Ryan
 Bob & Stacy Salmi
 Tom & Sheva Sanders
 Dave & Anne Schmiechen
 Ellen Schneider
 Mark & Jennifer Sheffert
 Sally Silk & Tom Wolfe
 Linda Singh
 Cathy Skinner
 Arlene Skorich
 Joan Smith
 Tom & Laurie Smith
 Valerie Sorenson
 Amy Spomer, MD & Sally Yelkin
 Maura Steblay
 Karen Steinert Sandler
 Carrie Stephens
 Andy & Cati Stone
 Michelle Strangis
 Richard & Anne Stutz
 Devi Suess
 Craig Swager
 Stan & Jill Tead
 Joni Thome
 Debra Thompson
 Kathryn Thurston & Dwight Penas
 Suzanne Todnem
 John Trojohn & Carrie Zochert
 Christina Tschida
 Donald Vanterpool
 Marjorie E Vigoren
 Patrick & Lisa Wall
 Colleen Walsh
 Jim & Linda Walsh
 Linda Warner
 Todd & Kristen Weaver
 Robert & Eileen Weber
 Kirsten Wedes
 Dr. Daniel Weisdorf & Pamela Weisdorf
 James & Sasha Wells
 Val Werness
 Sarah Wilensky
 Tom & Mollie Wise
 Dr. Douglas Yee & Janet Yee

2014 Annual Gala

“ON BELAY” at the Van Dusen Mansion



CALL employs an effective and efficient use of both staff and volunteer attorneys, to meet the wide variety of underlying social and economic issues (I-HELP, below) that affect our clients' overall health.

- I-Insurance Coverage (health insurance, short/long term disability)
- H-Housing and Financial (eviction, foreclosure, creditor issues, bankruptcy)
- E-Employment (Americans with Disabilities Act, Family Medical Leave Act)
- L-Legal Planning (health care directives, guardianship, wills, Powers of Attorney)
- P-Public Benefits (Social Security Disability Insurance, Medicaid)

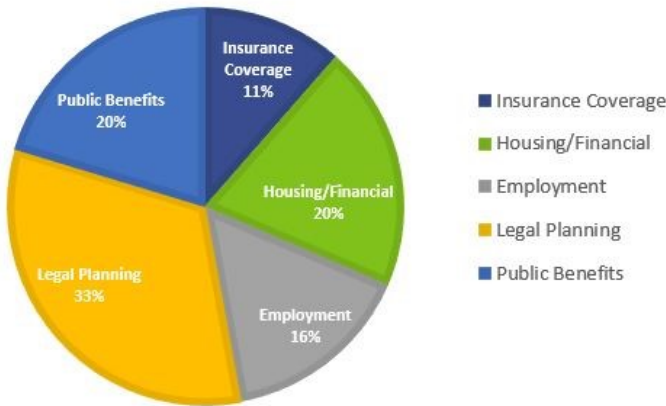

2014 Volunteer Attorney of the Year: Stuart C. Bear

This year CALL was delighted to honor, Stuart C. Bear, our long-time volunteer and champion, with our Volunteer Attorney of the Year Award. Stuart is a partner with the Minneapolis firm of Chestnut Cambronne, practicing in the area of estate planning and is distinguished as a fellow of the American College of Trust and Estate Counsel (ACTEC). Its members are elected to the College by demonstrating the highest level of integrity, commitment to the profession, competence and experience as trust and estate counselors. In addition to being a brilliant attorney, Stuart is a human being of the highest order, and has helped dozens of CALL clients with their end of life planning. Stuart views estate planning for those of modest material means “not a document of inheritance, but as a document of dignity.” With this kind and generous heart, it is easy to see why Stuart is CALL’s volunteer of the year.

Our Volunteers

A big part of the impact CALL has on the lives of our clients is due to the dedication and hard work of our ever-growing group of attorney volunteers. These wonderful attorneys give their time and expertise to our clients who need legal care in a wide range of areas from tax issues to employment issues, and most especially, estate planning. The expertise they provide allows CALL to maintain a small staff while having a tremendous capacity to meet the wide ranging needs of our clients. In 2014, our ratio of staff attorneys to volunteer attorneys was 3:50

- | | | | |
|------------------|------------------------|------------------------------|----------------------|
| Stuart Bear | Charles Firth | Katherine Wertheim Iacarella | Adam Rohne |
| Thomas Berreman | Fay Fishman | Ryan Johnson | Jon Schindel |
| Aaron Bransky | Joseph Flanders | Cameron Kelly | Debra Schneider |
| Margo Brownell | Tracey Galowitz | Sheila Kelly | Sally Silk |
| Peter Carlson | Susanne Starr Goodman | Margaret Kyle | Richard Snyder |
| Anne Cotter | Matt Guttman | Catherine London | Michael Steinlage |
| Celeste Culberth | Christopher Harristhal | Kate MacKinnon | Denise Yegge Tataryn |
| Dwight Cummins | Jessica Hofrichter | Susan Olson | Joni Thome |
| Malcolm Davy | Lynn Holly | Katie Peckham | Anthony Toepfer |
| Stuart Deuring | David J. Holt | Ferdinand Peters | Sonia Toomey |
| Shannon Enright | Melissa Houghtaling | Dennis Peterson | Robin Tutt |
| John Fabian | Theresa Hughes | Theresa Peterson | Mary Watson |

Client Age Distribution

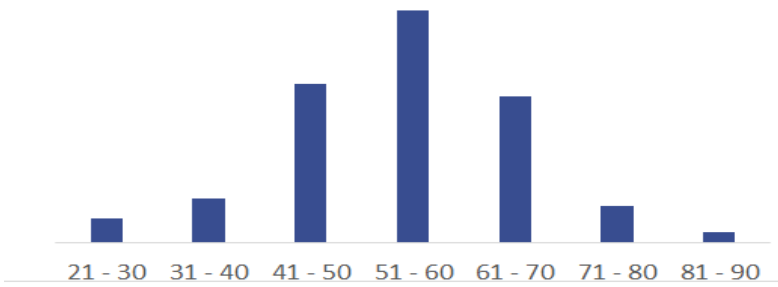

Even though there is a higher incidence of cancer in older Americans, people who get cancer in their 40's and 50's are much more likely to need legal care for issues with employment, social security disability, and guardianships for minor children.

In 2014, CALL provided legal care to 399 Minnesotans.

Geographic Distribution

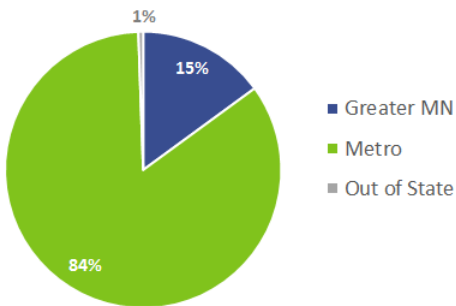

Gender Distribution

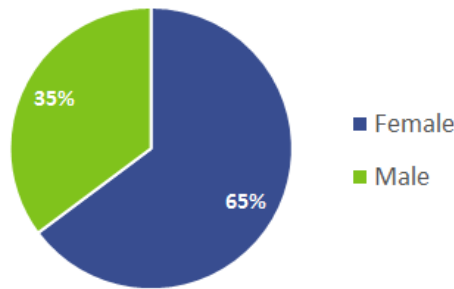

Client Cancer Diagnosis

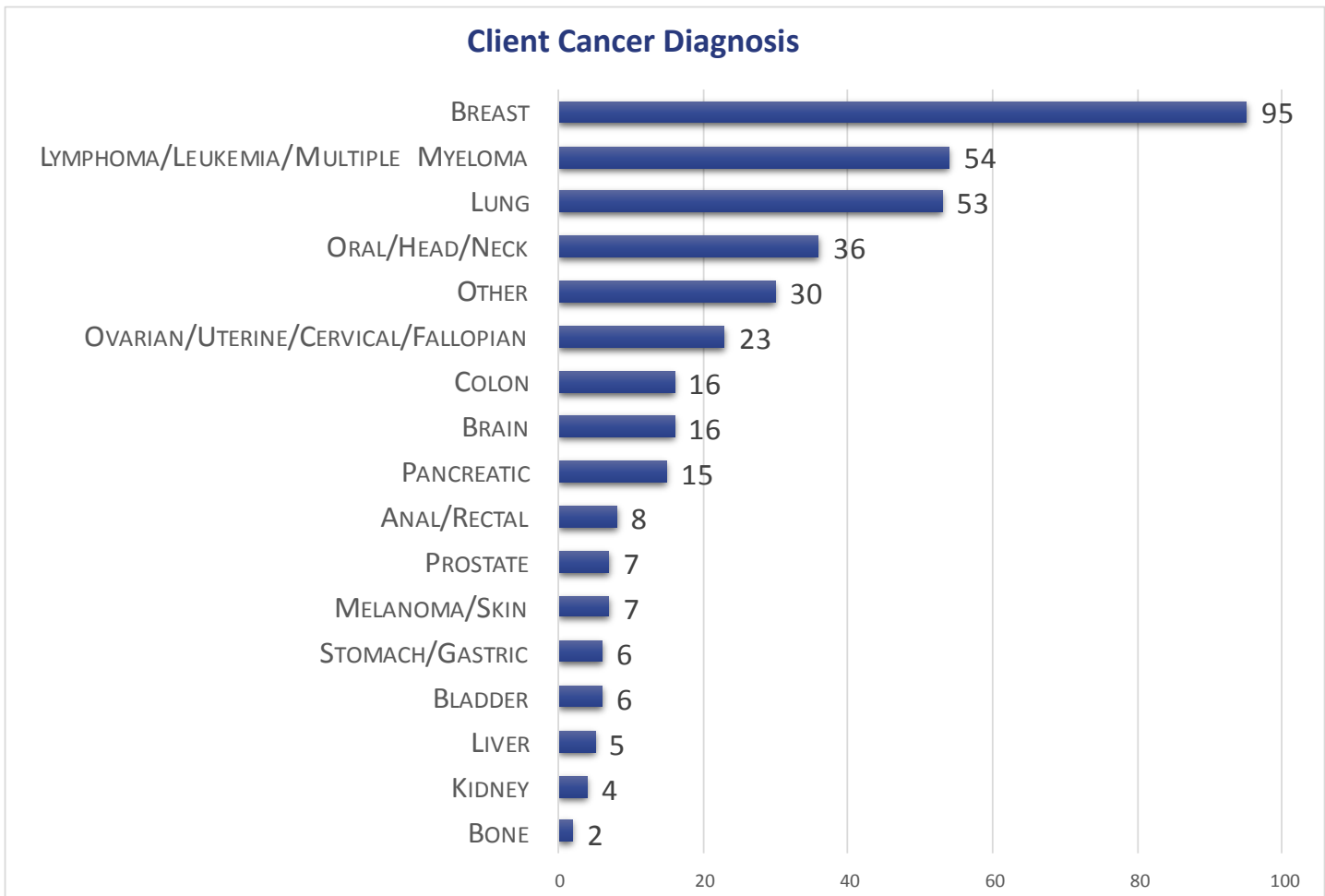

2014 Financial Summary

Income

Foundation Grants	\$ 187,000
Event Contributions & Income <i>(net of expense)</i>	\$ 60,665
Contributions	\$ 38,881
Program Service Revenue	\$ 20,625
Total Income	\$ 307,171

Expense

Programs & Services	\$ 225,646
Management & General	\$ 29,096
Fundraising	\$ 24,105
Total Expense	\$ 278,847

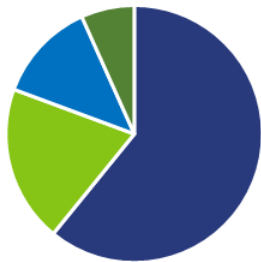

- Foundation Grants
- Event Contributions & Income
- Contributions
- Program Service Revenue

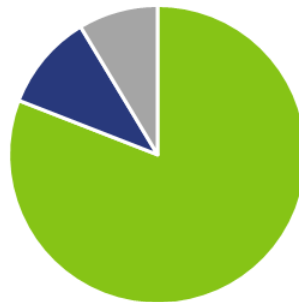

- Programs & Services
- Management & General
- Fundraising

ASSETS

Cash	\$ 109,067
Accounts Receivable	\$ 7,151
Prepaid Expenses	\$ 3,943
Total Assets	\$ 120,161

LIABILITIES & NET ASSETS

Accounts Payable	\$ 9,265
Net Assets, Unrestricted	\$ 42,146
Net Assets, Restricted	\$ 68,750
Total Net Assets	\$ 110,896
Total Liabilities and Net Assets	\$ 120,161

Full financial statements and governance documents are available to view at the CALL office.

Cancer Legal Line
Energy Park Place
1380 Energy Park Lane, Suite 203
Saint Paul, MN 55108

www.cancerlegalline.org



Ken & Anika Yokanovich
Paul & Lindy Yokanovich
Rodney Young
Richard & Diana Zera
Kim Zitzman
Carrie Zochert

Foundation Grants & Gifts

Delta Dental of Minnesota Foundation
Minneapolis Foundation—Survivors' Training
Minnesota State Bar Foundation
Otto Bremer Foundation
Susan G. Komen Minnesota
The Fredrikson & Byron Foundation

Corporate

Patterson Dental Supply, Inc.

Sponsorship

Baillon Thome Jozwiak & Wanta
Chestnut Cambronne
Comprehensive Research Group, Inc.
Delta Dental of Minnesota Foundation
Engelmeier & Umanah, P.A.
Fafinski Mark & Johnson, P.A.
Fredrikson & Byron P.A.
Greenwald Wealth Management
Larkin Hoffman Daly & Lindgren Foundation
Minnesota Oncology
Park Nicollet Frauenshuh Cancer Center
Regions Hospital
Robins Kaplan
Stinson Leonard Street

In Kind Donors

Cicayda
Images by Aimee
Jeff Anderson & Associates
Kirsten Wedes
Mintahoe Catering
MN Continuing Legal Education
Van Dusen Mansion

We have made every effort to keep and maintain an accurate listing of our supporters. We apologize for any inadvertent omission.